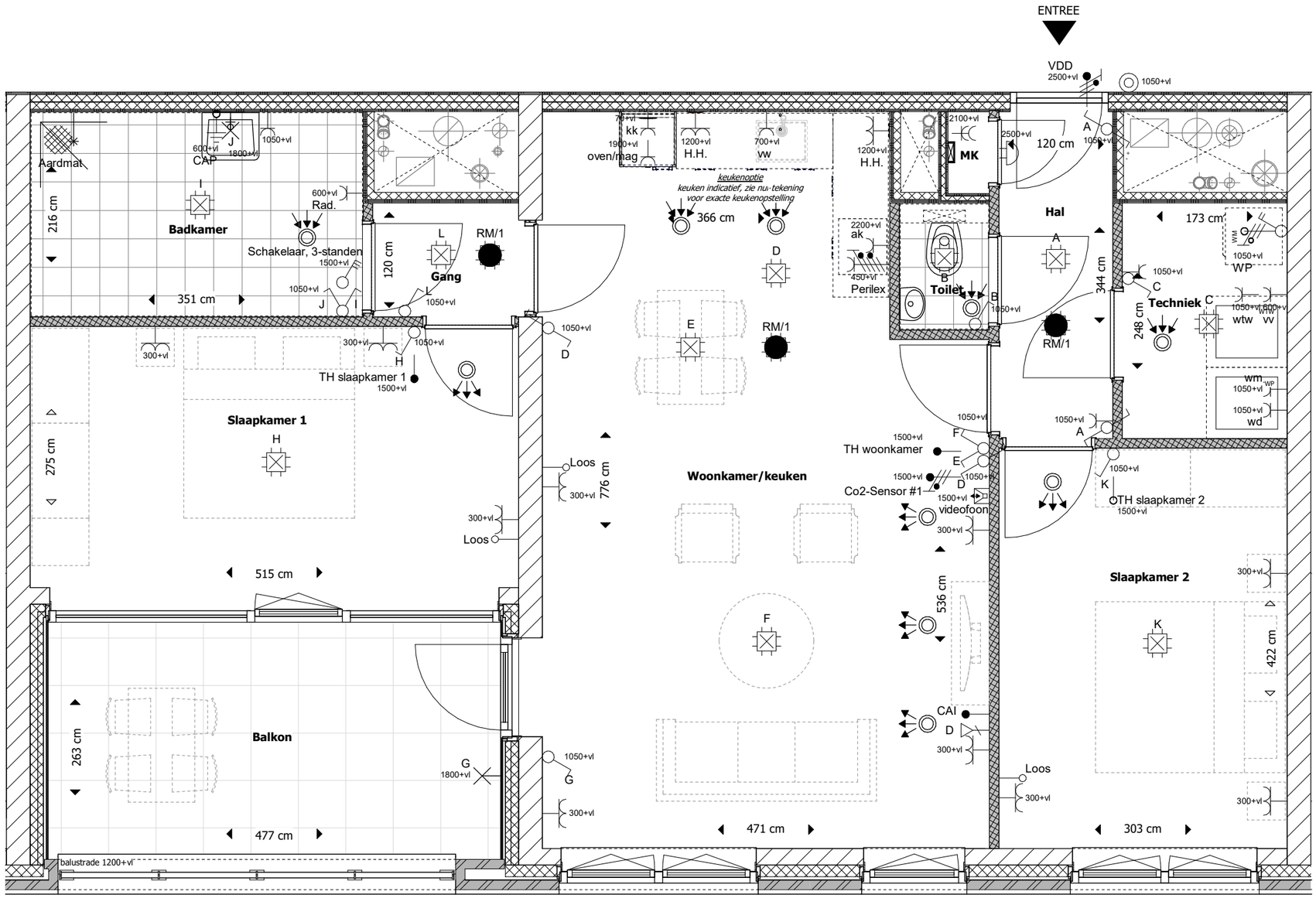

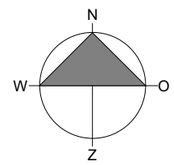

Nieuwbouw 28 + 16 appartementen 'De Veste' | Woningtype C | Bouwnr. HV1.3, HV2.3, HV3.3 & HV4.3 | Schaal 1:50 | 15-04-2024 | V-P-C